(Verses 1,2,3 & 5)

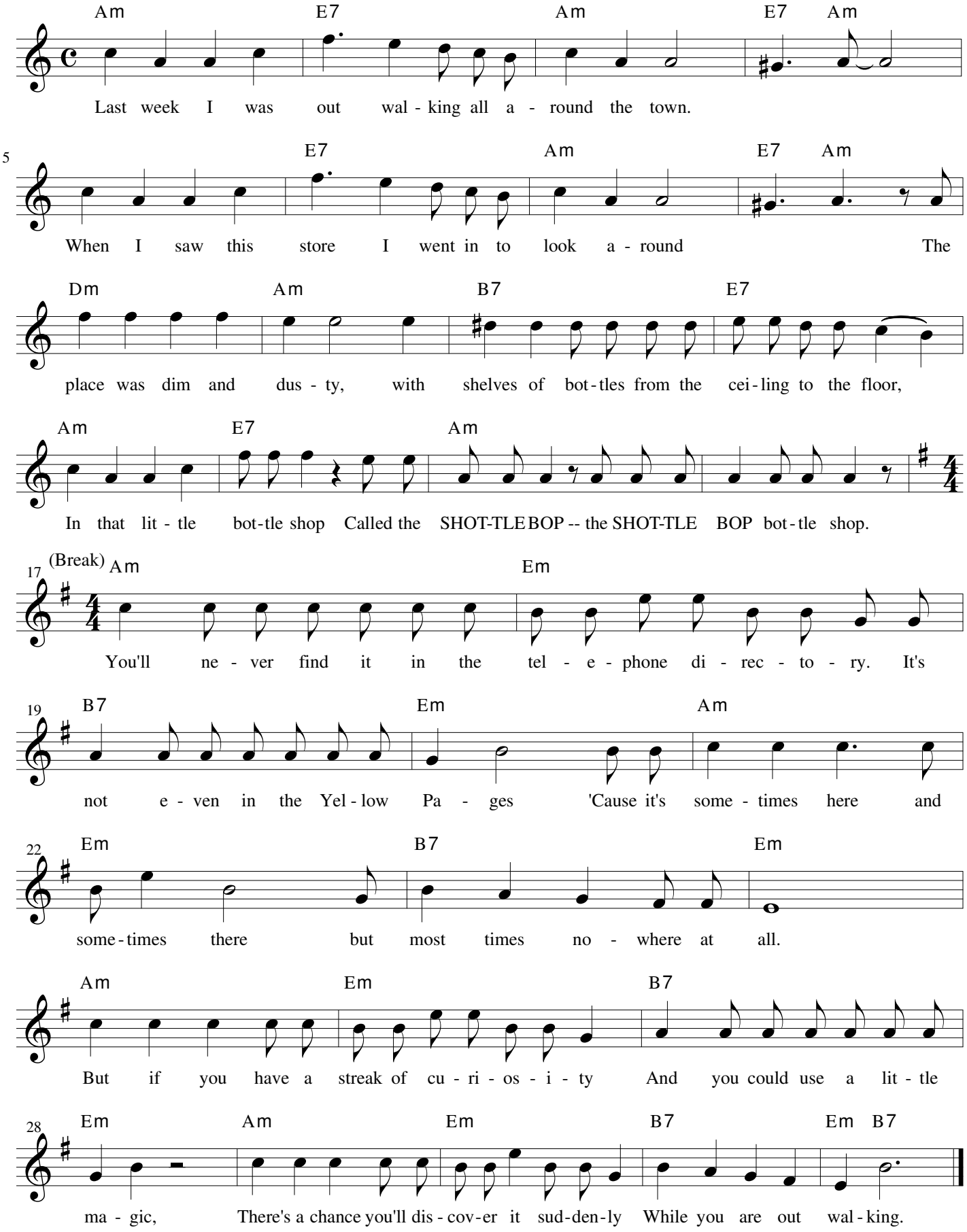
Am E7 Am E7 Am
Last week I was out wal - king all a - round the town.
5
E7 Am E7 Am
When I saw this store I went in to look a - round The
Dm Am B7 E7
place was dim and dus - ty, with shelves of bot - tles from the cei - ling to the floor,
Am E7 Am
In that lit - tle bot - tle shop Called the SHOT-TLE BOP -- the SHOT-TLE BOP bot - tle shop.
17
(Break) Am Em
You'll ne - ver find it in the tel - e - phone di - rec - to - ry. It's
19
B7 Em Am
not e - ven in the Yel - low Pa - ges 'Cause it's some - times here and
22
Em B7 Em
some - times there but most times no - where at all.
Am Em B7
But if you have a streak of cu - ri - os - i - ty And you could use a lit - tle
28
Em Am Em B7 Em B7
ma - gic, There's a chance you'll dis - cov - er it sud - den - ly While you are out wal - king.